Cá Beijing Madrid Photo 2025

Almería

Title: Cá Beijing Madrid Photo – Almería 2025

Author: AL。加西亚 。TE
alexandre.g.vicente@gmail.com

This work is licensed under the Creative Commons Attribution-NonCommercial-NoDerivatives 4.0 International License. To view a copy of this license, visit http://creativecommons.org/licenses/by-nc-nd/4.0/.

Ca Beijing Publishing
Madrid, October 2025

CONTENTS

Parque Natural Cabo de Gata 2

Almería 56

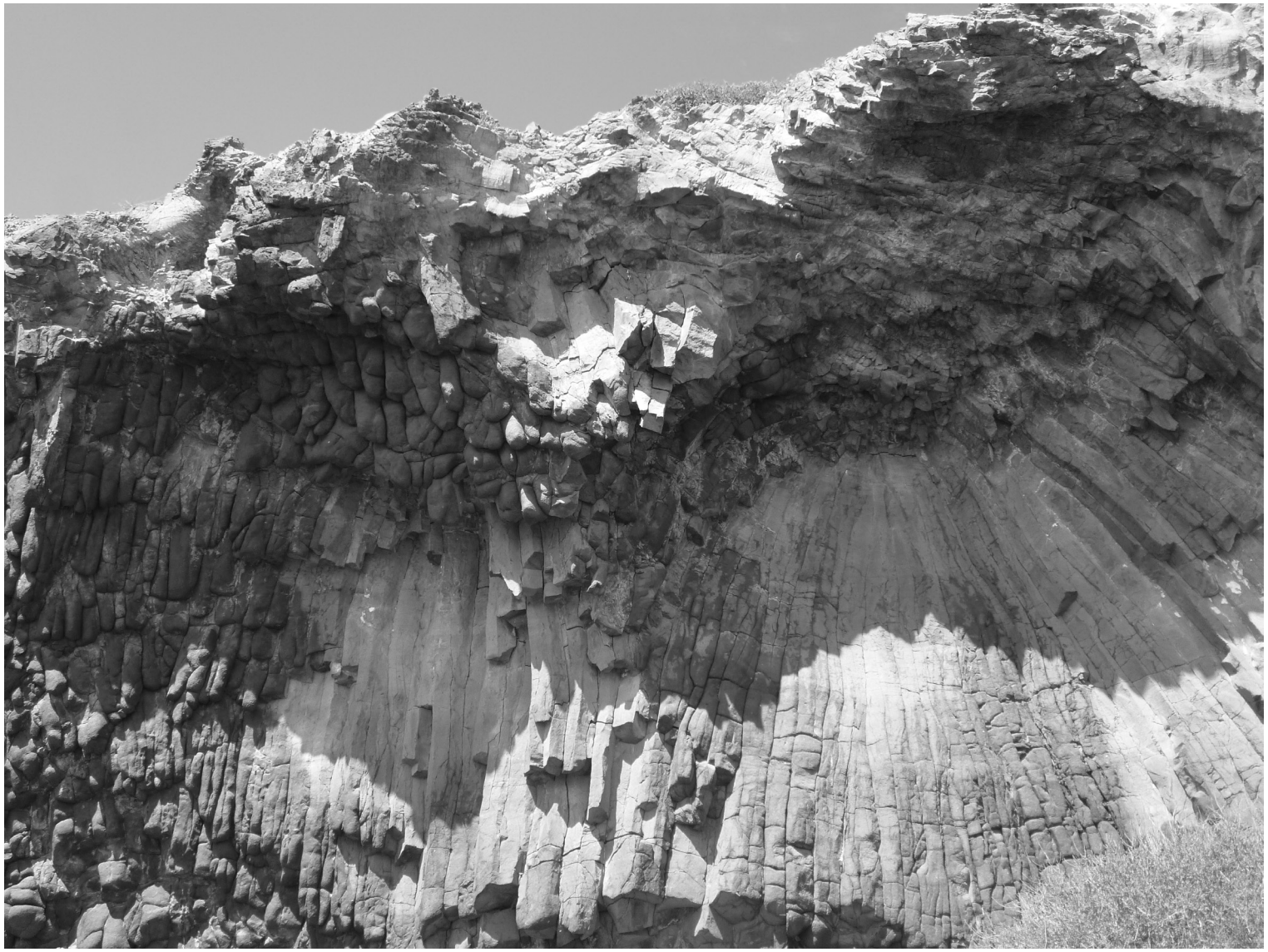

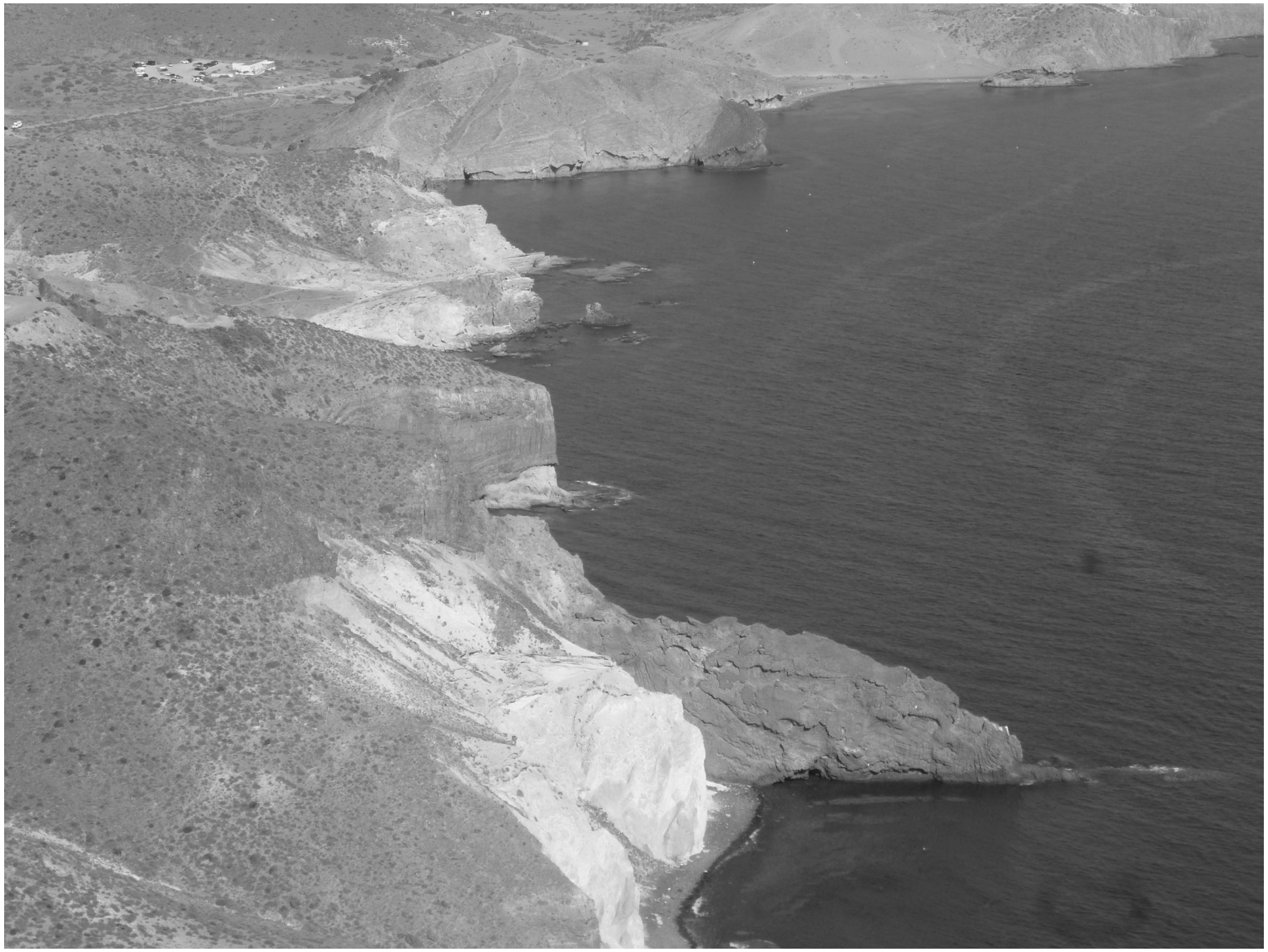

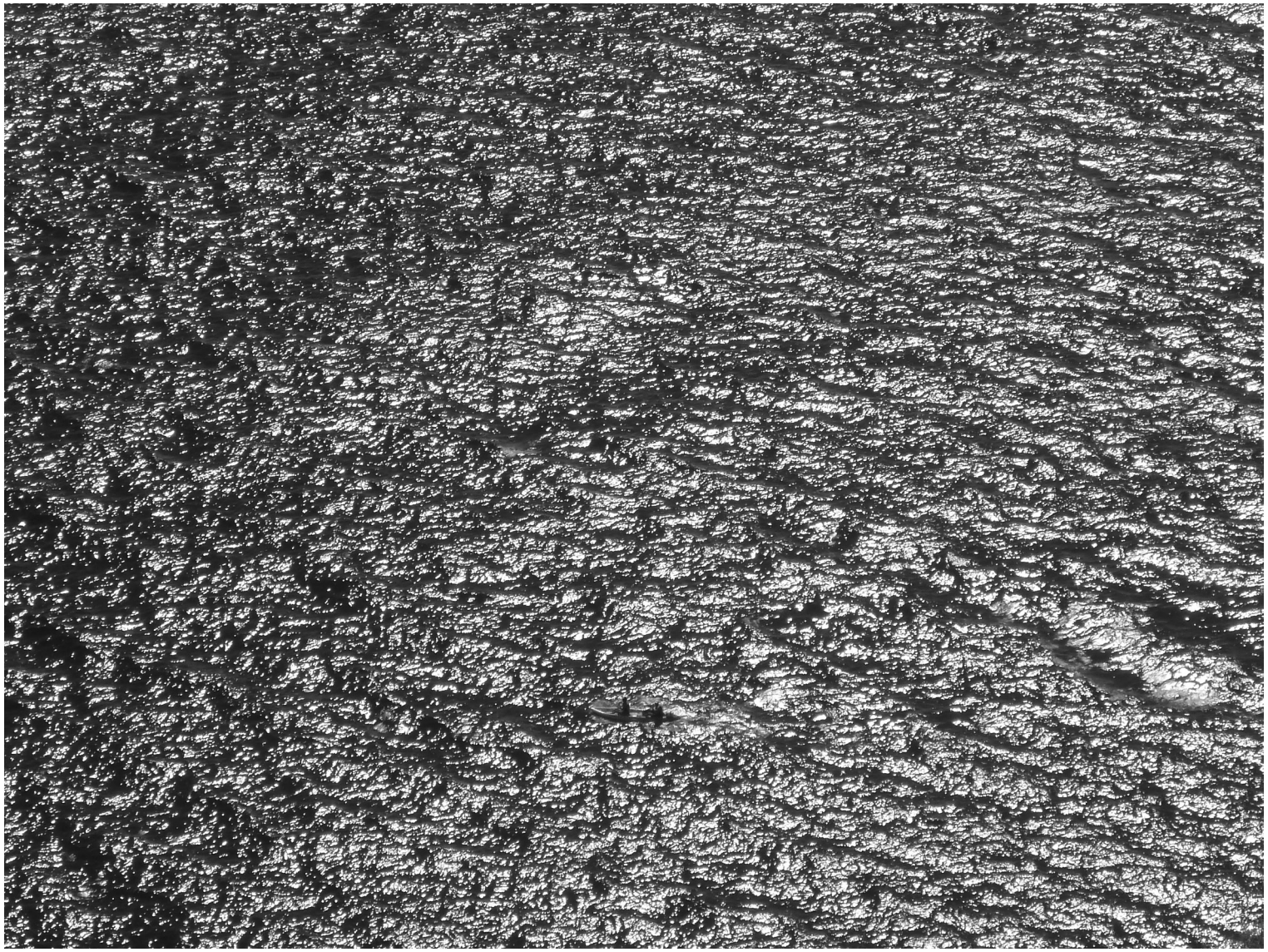

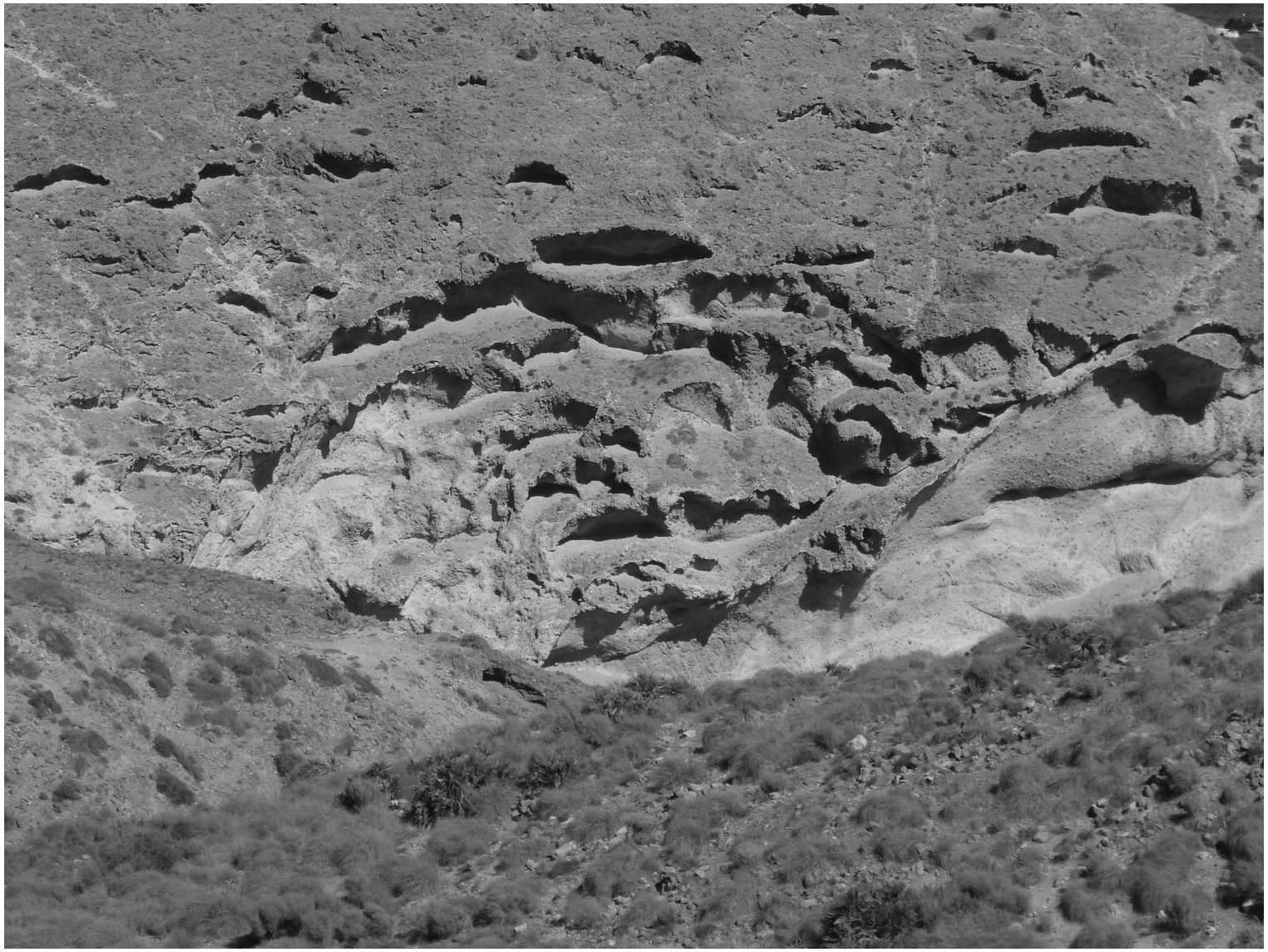

POR HIGIENE
SE PROHIBE
TOCAR LAS MERCANCIAS
FRUTERÍA DÍAN
PUESTO 37 MERCADO CENTRAL
ALMERÍA
29

SOLEMNE SALVE E HIMNO
Iglesia de Santa Clara de As
Solemne Tríduo
los días 9, 10 y 11 de Agosto a las 7 de la tarde
Día 9 : M. I. Sr. D. José Juan Alarcón Ruiz
Día 10 : Rvdo. Sr. D. José María Sánchez García
Día 11: M. I. Sr. D. Francisco Escámez Mañas
festividad de Santa Clara concelebración de la Eucaristía
Se invita a la Tercera Orden Seglar

Filetes de Melva de Andalucía
MEJILLONES EN ESCABECHE
DELICIAS
BACALAO INTERMEDIO 36 KG
BACALAO FLASH SIN ESPINAS 30 KG
COCOCHAS DE BACALAO 36 KG
BACALAO DESMIGADO 19,80 KG
ANCHOAS EN SAL CANTABRICO 80 KG
PINTA ROJA SECA (MOXINAS) 32 KG
ARENQUES DE TINA 96 KG
BONITO SECO ENTERO O MEDIOS 16 KG
BONITO DE GRASA EN TROZOS 18 KG
BONITO SECO (MAR MEDITERRAN) 68 KG
ERONCILLO SECO 186 KG
EXTRA ALMADRABA 54 KG
PRIMERA (MURCIA) 36 KG
DE ATUN AHUMADO 42 KG
MARUCA EXTRA 64 KG
DE MUJOL EXTRA 84 KG
DE ATUN EXTRA 94 KG
ANCHOAS DO MENÚ 39 UNID
ANCHOAS REZUMAR 23 UNIDAD
15 UNIDAD
CAPITAN 500 GR 24 UNI
12,50 U

GLAMOUR
FRESH

PENITENCIARIO

CORO

"NADA HAY, SAN NICOLÁS, QUE TE PIDIESE Y NO ME CONCEDIESES"

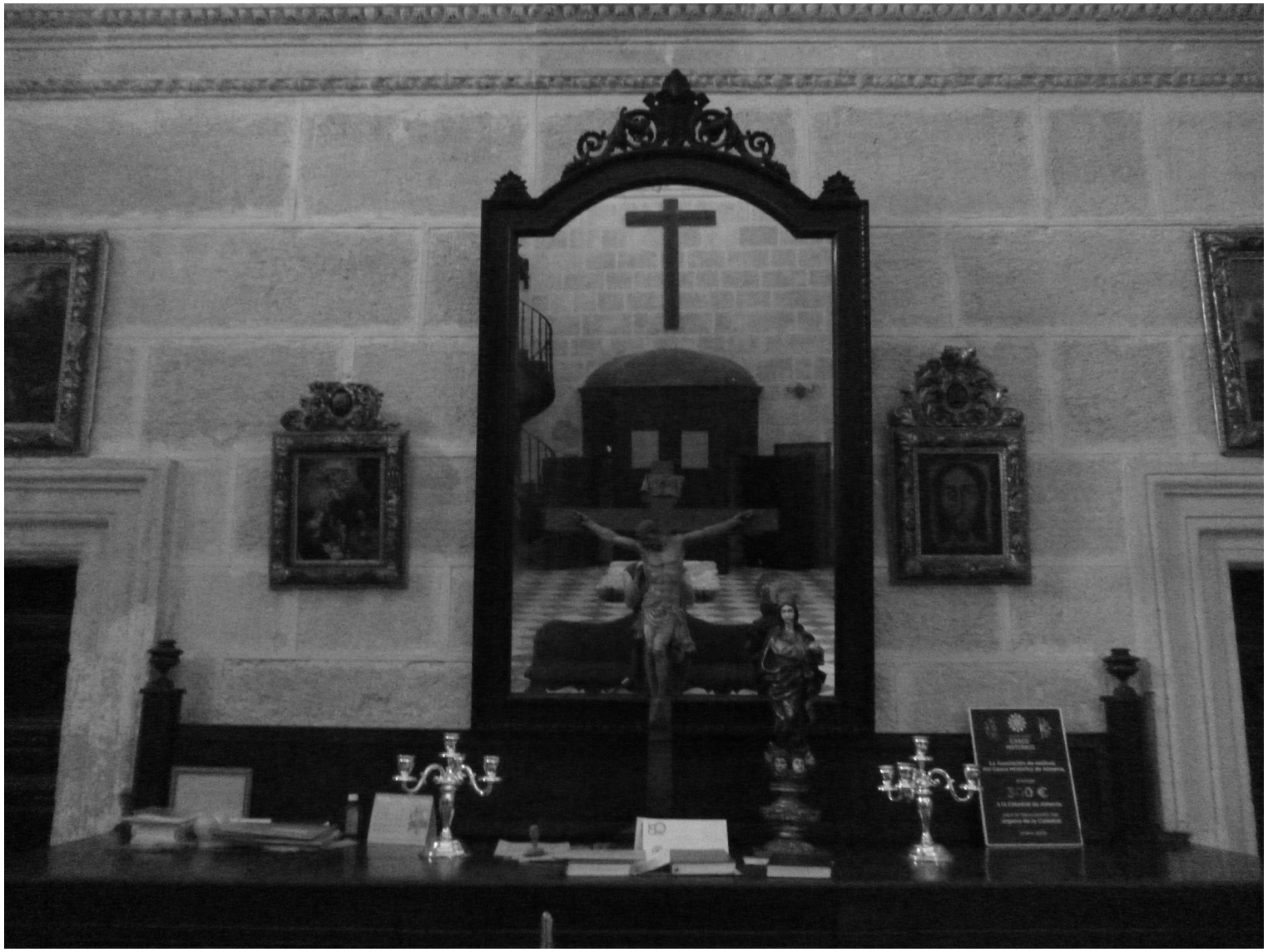

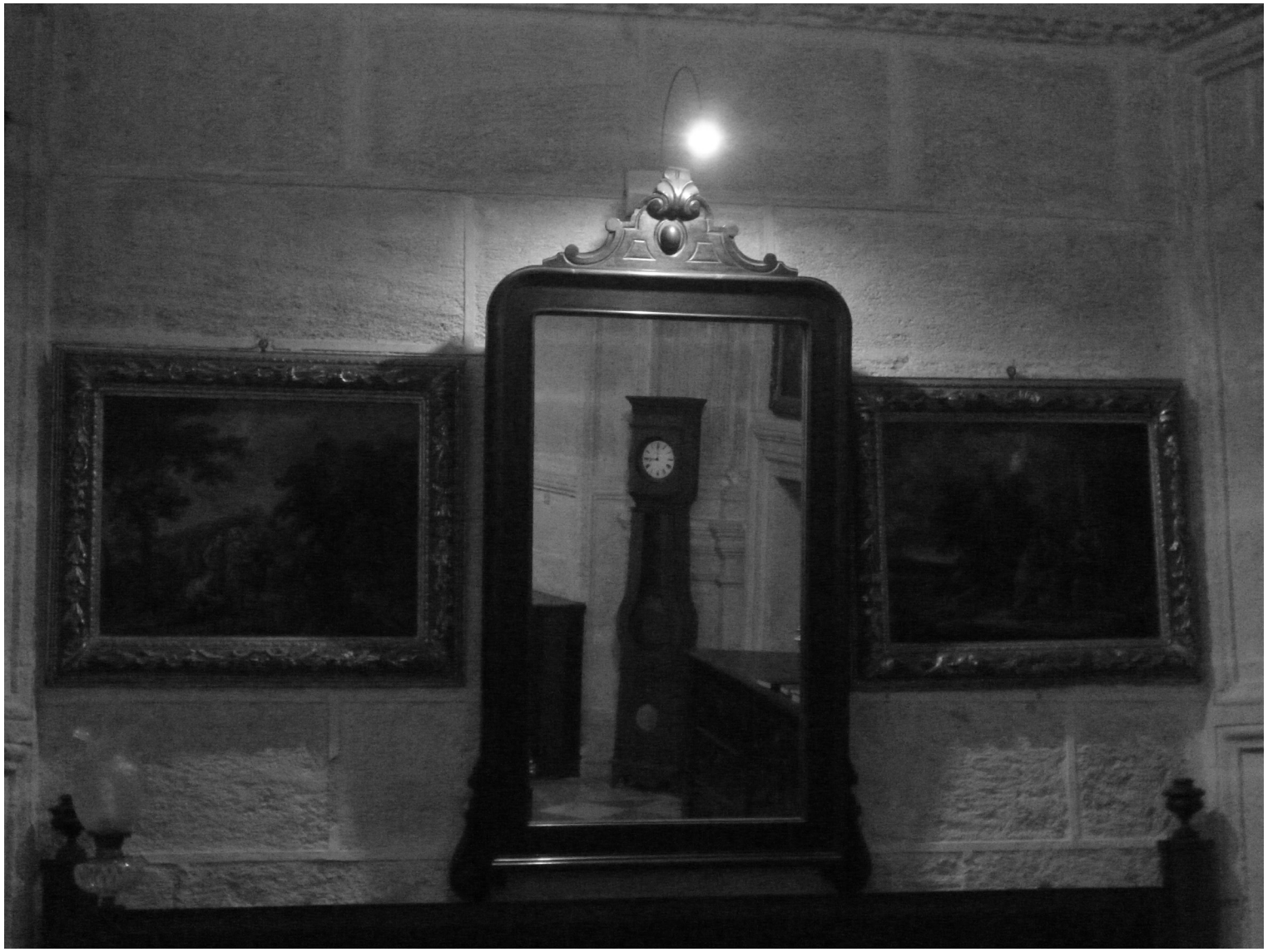

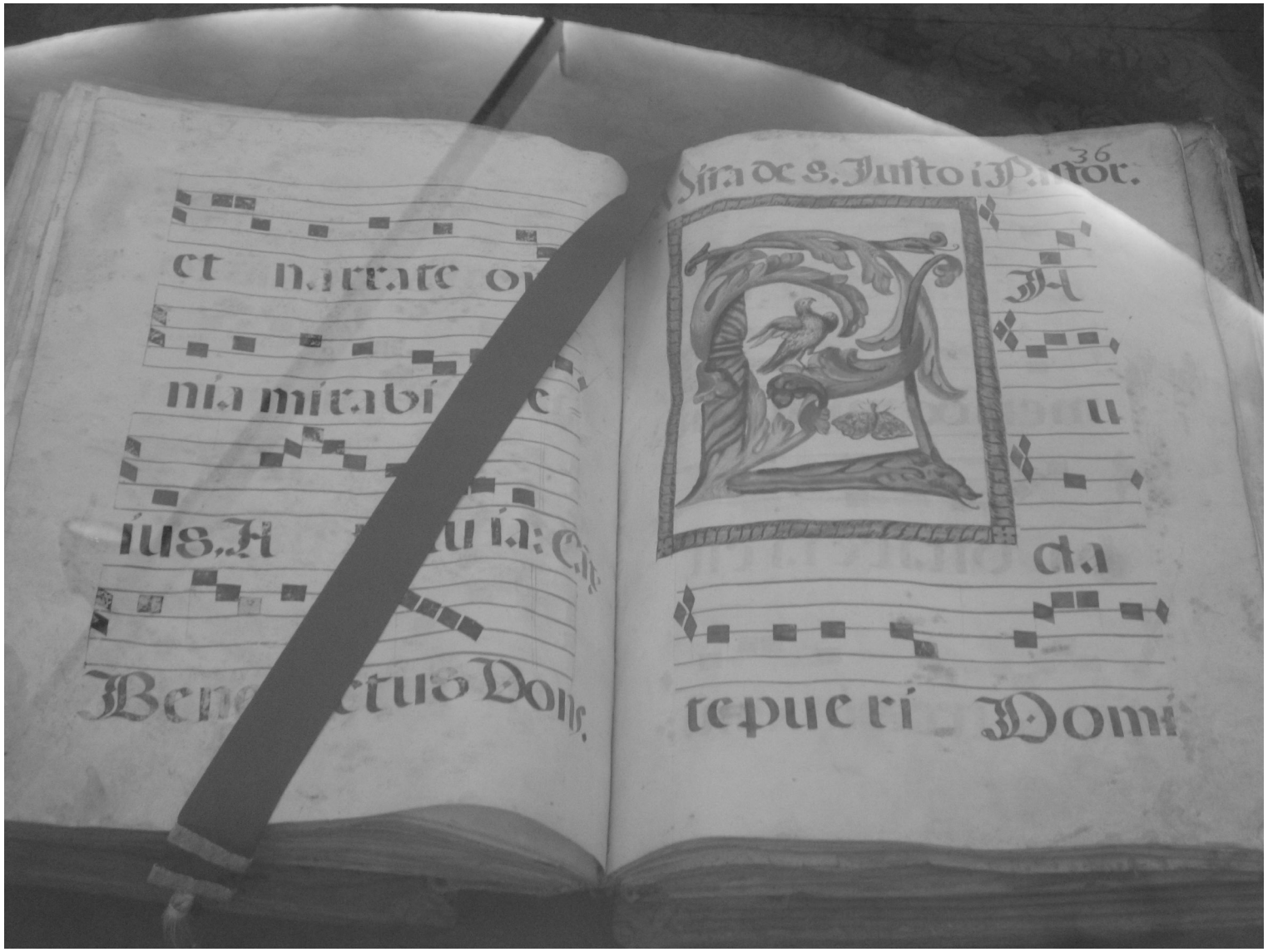
36
et narrate
nia mirabi
ius. A
tepueri Domi

E 3757
GLM

CALLE
CRUCES BAJAS
CALLE
DE
SANTA MARÍA
171
30

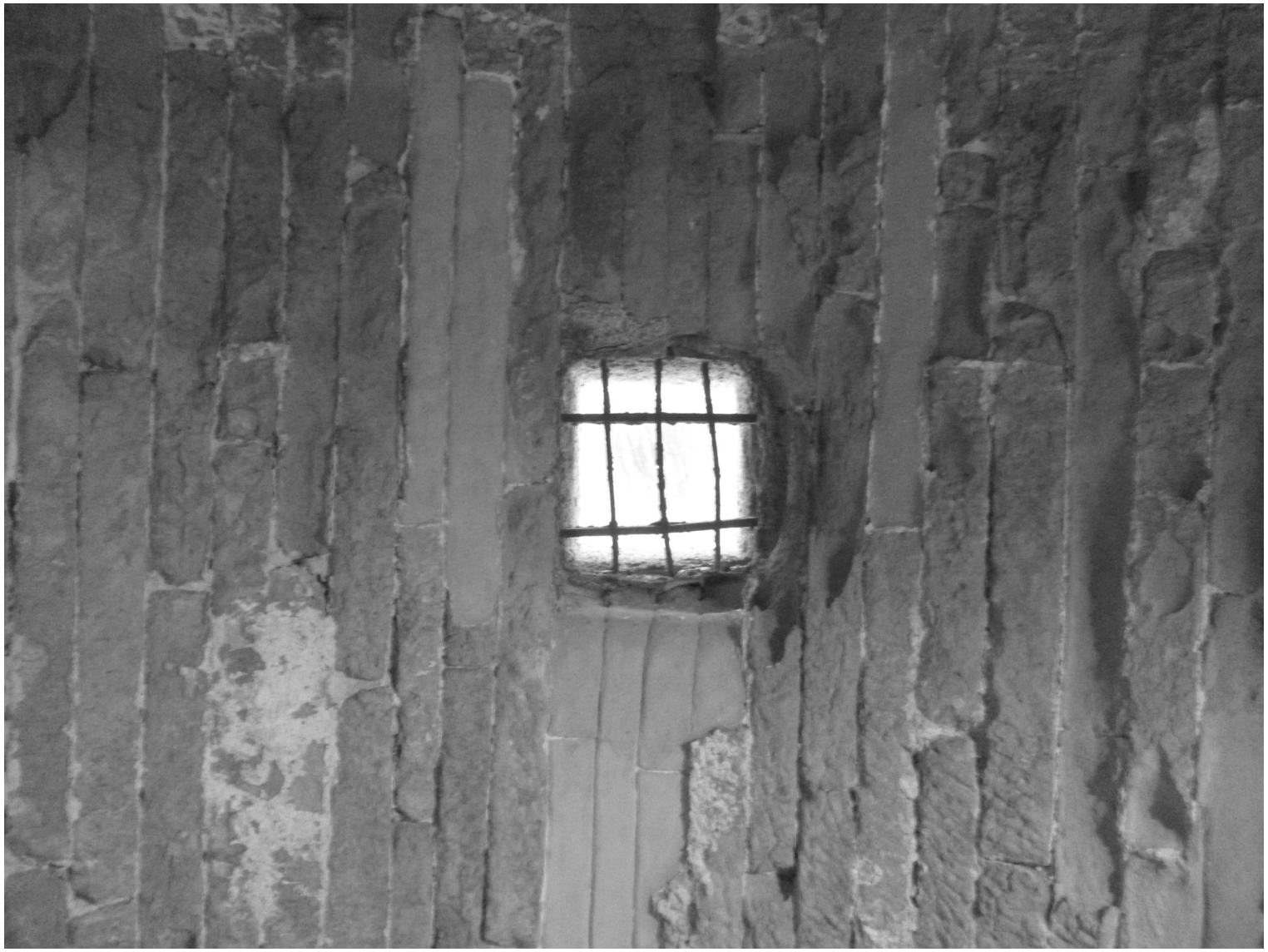

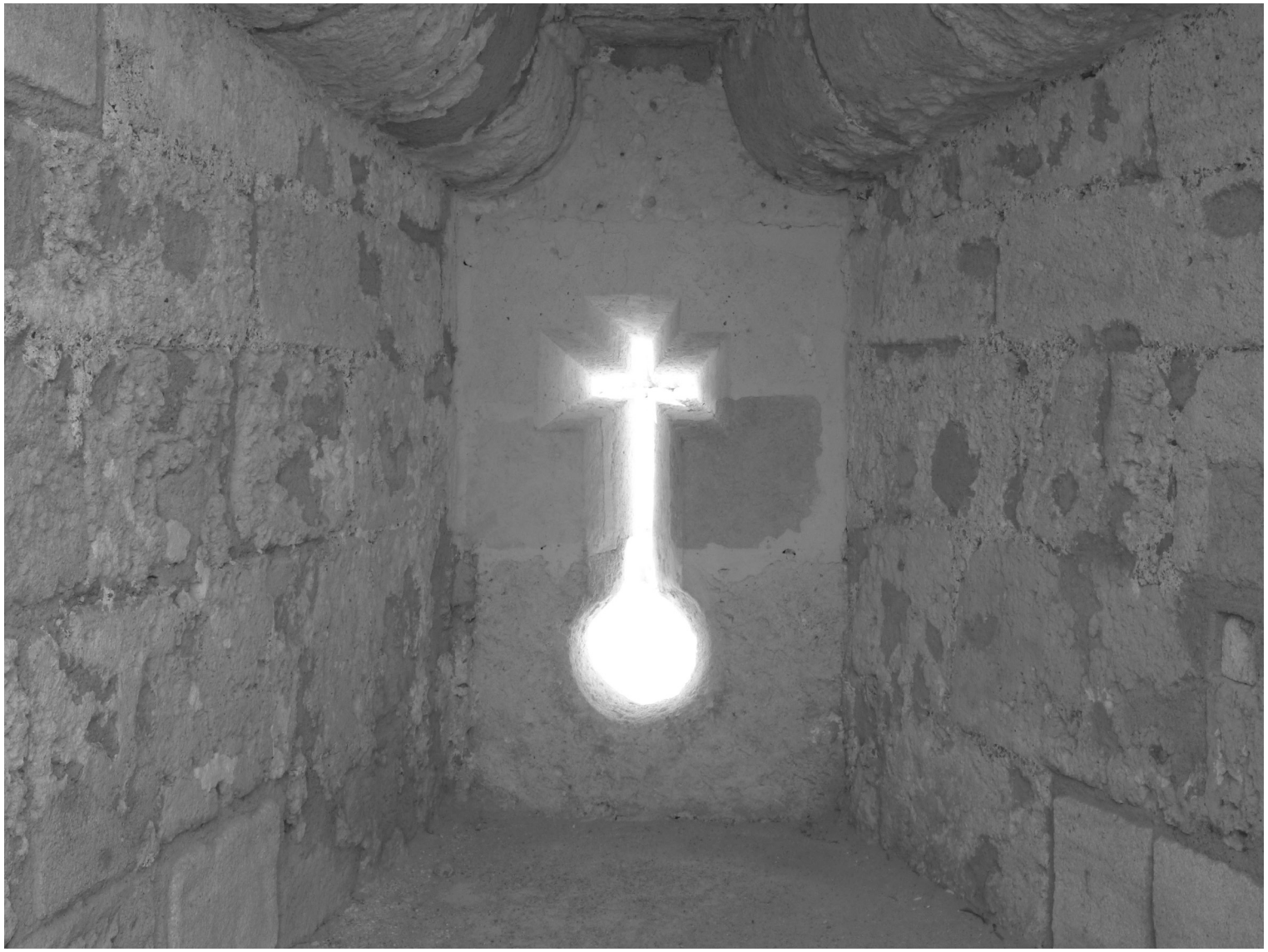

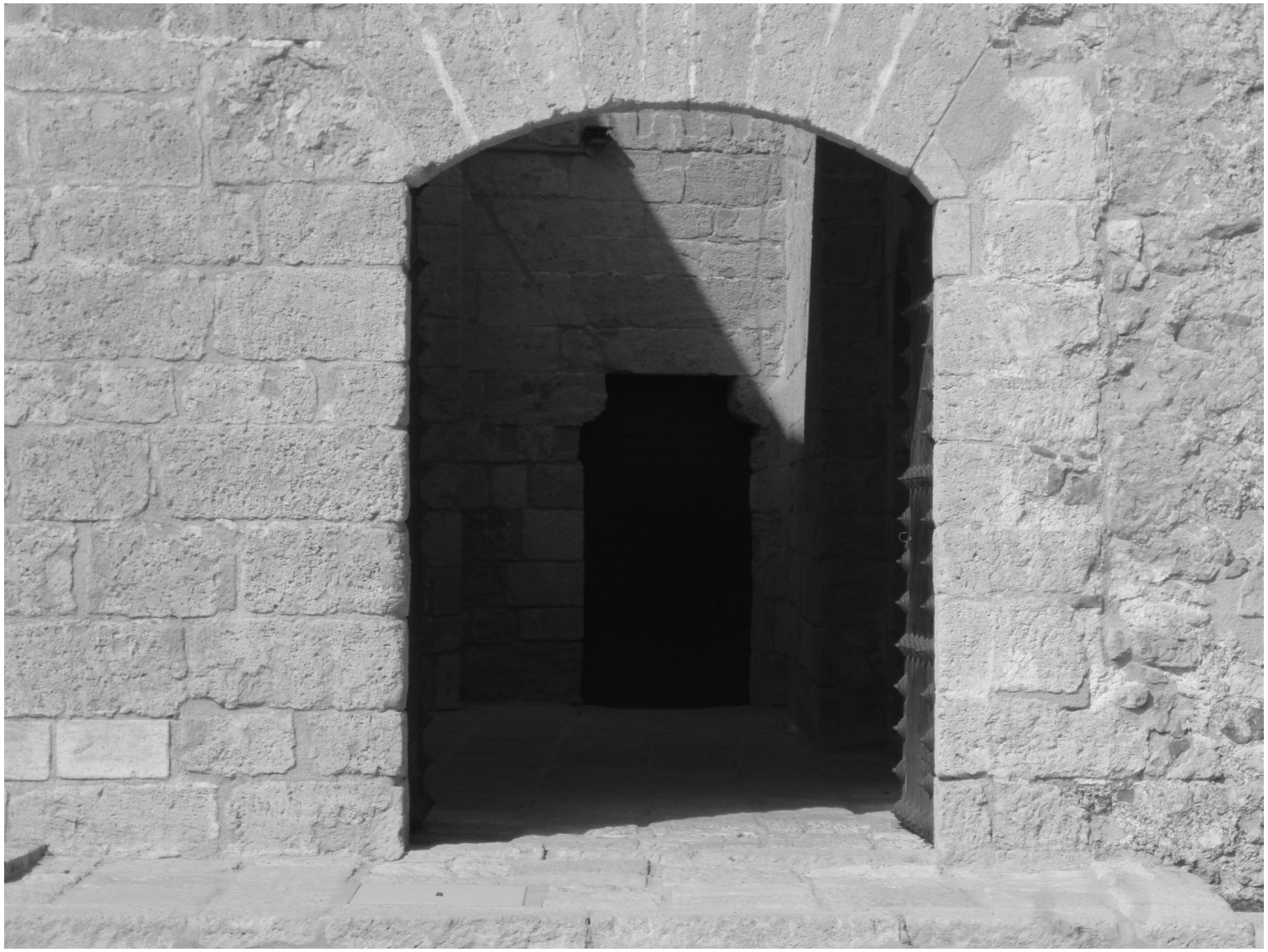

Trasmediterránea

EL PUERTO

RINCON
DEL
GOURMET
AAH!

Jamoneria Cruz
CHARCUTERIA
10
JAMONES
- Al corte
- Por piezas
TABLAS
- Quesos
- Patas
- Embutidos
VINOS
CONSERVAS
CAFES
ORTEGA
ANDUJAR
TUESTE DIARIO
☎ 23 65 93
Cápsulas
NESPRESSO
CAFES

Almería